













PROPERTY DESCRIPTION:  
 LOT 34, SECTION 34, TOWNSHIP 44 NORTH, RANGE 11 WEST, NEW MEXICO  
 PRINCIPAL MERIDIAN, ACCORDING TO THE BUREAU OF LAND MANAGEMENT  
 DEPENDENT RESURVEY AND SURVEY, ACCEPTED NOVEMBER 8, 1983.  
 COUNTY OF SAN MIGUEL, STATE OF COLORADO.

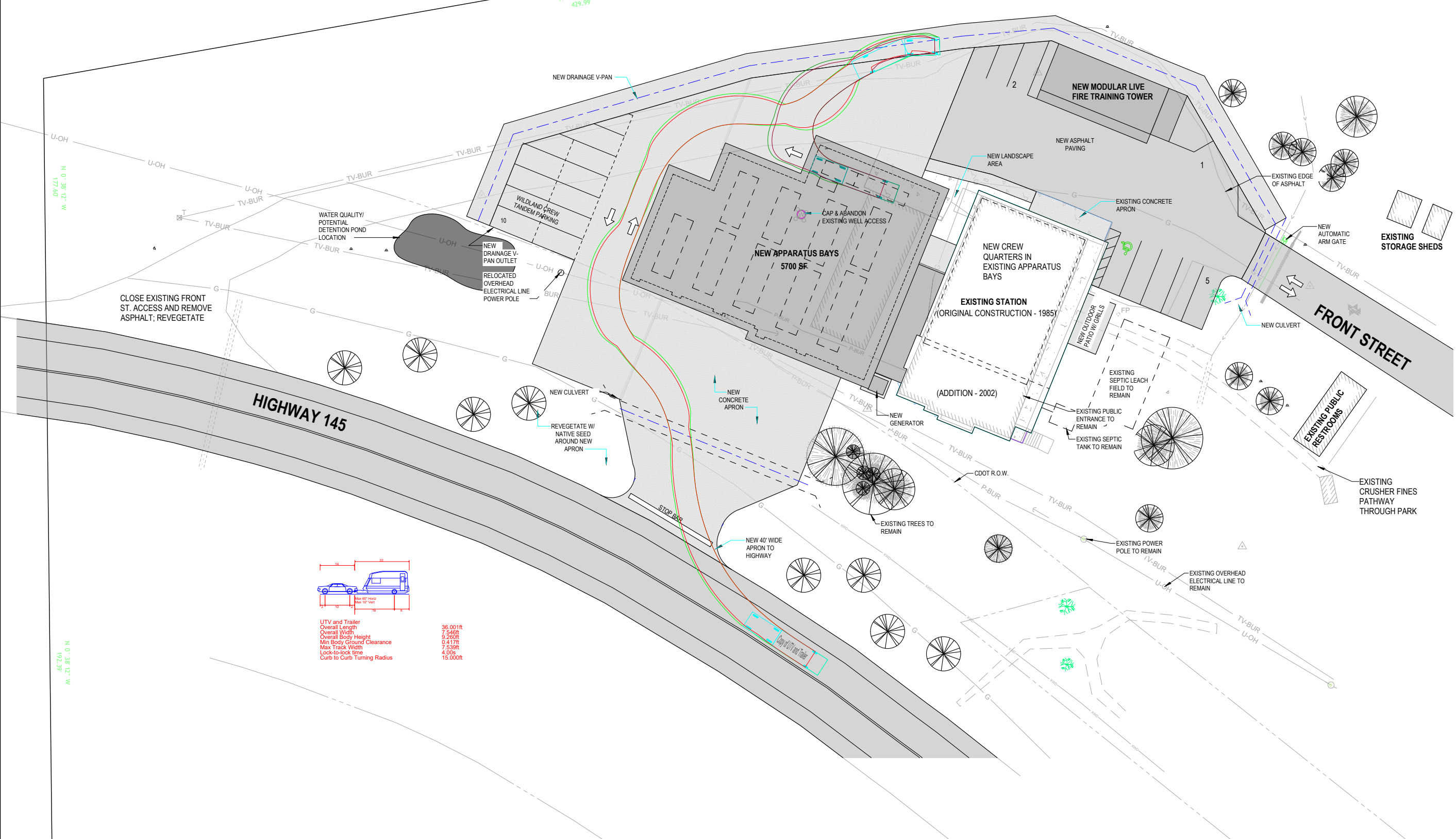
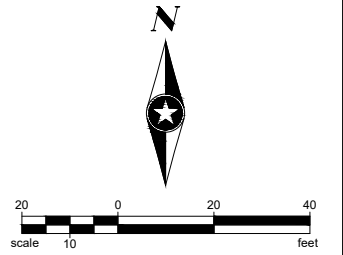

CLOSE EXISTING FRONT ST. ACCESS AND REMOVE ASPHALT; REVEGETATE

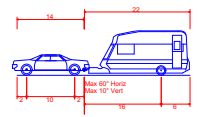

UTV and Trailer  
 Overall Length 36.00ft  
 Overall Width 7.54ft  
 Overall Body Height 9.26ft  
 Min Body Ground Clearance 0.41ft  
 Max Track Width 7.53ft  
 Lock-to-lock time 4.00s  
 Curb to Curb Turning Radius 15.00ft

Save: 4/30/2028 11:28 AM sflamon Plot: 4/30/2028 11:30 AM X:\P\T\T\TEFF\PD\189886\06 Drawings\6.06 Consultants\Civil\cad\dwg\exhibit\VEHICLE TRACKING\189886\_UTV.dwg

SEH Project	SARTE145169	Rev.#	Plan Revision Issue Description	Date	Rev.#	Sheet Revision Issue Description	Date
Drawn By	-	.			.		
Designed By	-	.			.		
Checked By	-	.			.		



I HEREBY CERTIFY THAT THIS PLAN WAS PREPARED BY ME OR UNDER MY DIRECT SUPERVISION AND THAT I AM A DULY LICENSED LICENSE PROFESSIONAL UNDER THE LAWS OF THE STATE OF STATE.  
 LICENSE NAME: XX  
 DATE: XX-XX-XX  
 LICENSE NO. LICENSE NO.

TELLURIDE FIRST STATION 3  
 TELLURIDE, CO

UTV AND TRAILER TURNING MOVEMENT